Hrvatsko dizajnersko društvo poziva vas na otvorenje IZLOŽBE HRVATSKOG DIZAJNA 0708 i dodjelu nagrada najboljim profesionalnim i studentskim ostvarenjima nastalima u protekle dvije godine. Sa zadovoljstvom vas očekujemo u ponedjeljak 6. listopada, 2008. u 19.30 sati u Paviljonu 19 Zagrebačkog velesajma. Izložba ostaje otvorena do 23. listopada 2008.

/

Croatian Designers' Society has the honour to invite you to the opening of THE CROATIAN DESIGN EXHIBITION 0708 and granting of awards to the best professional and students works created in the last two years. It will be our pleasure to welcome you on Monday, October 6, 2008 at 7.30 p.m., at the Pavillion 19 of the Zagreb Fair. The exhibition remains open until October 23, 2008.

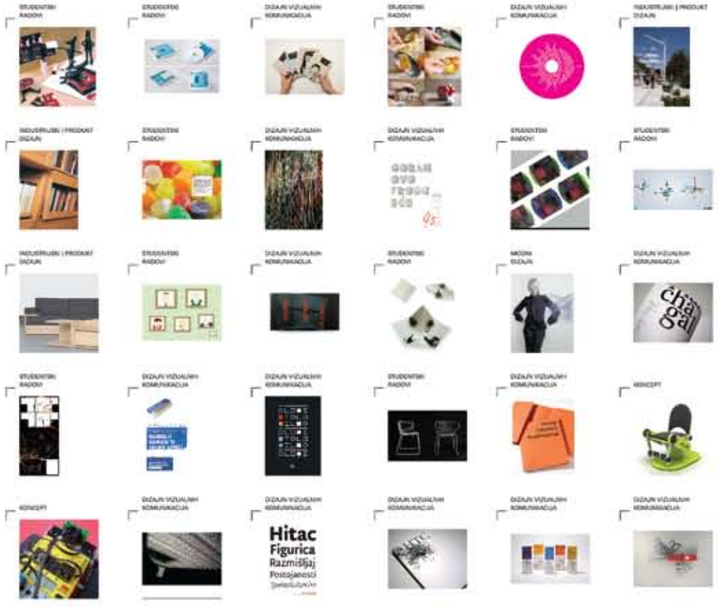

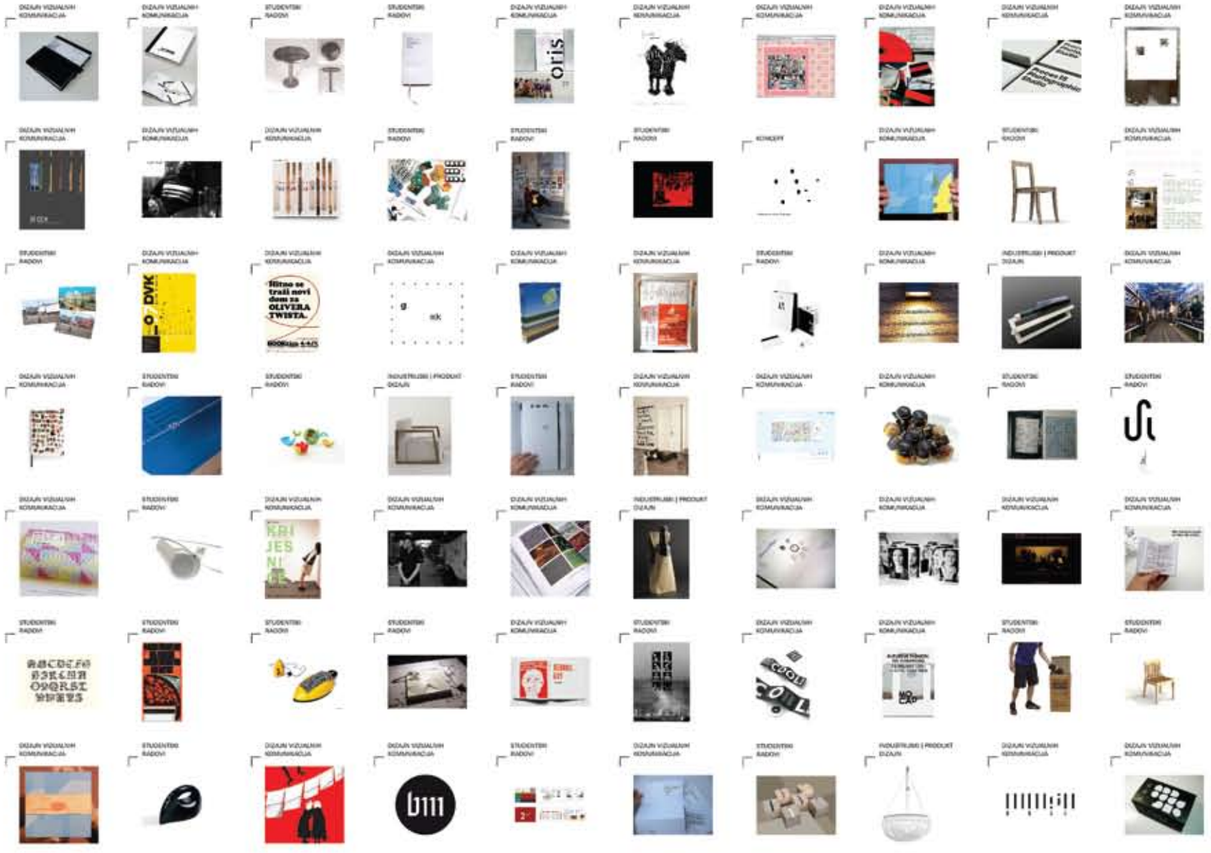

PARTNER:

Zagrebački Velesajam

ambienta

POKROVITELJ POSTAVA:

STIPIC interart

Republika Hrvatska Ministarstvo kulture

icograda

H.O.K. CENTAR ZA DIZAJN

MEDIJSKI POKROVITELJI:

Jutarnji list

metro

antena zagreb

SPONZORI:

ARCOTEL ALLEGRA

KRATIS

IGEPAgroup

MediaNet

pressclut

iće&piće časopis za kulturu stola

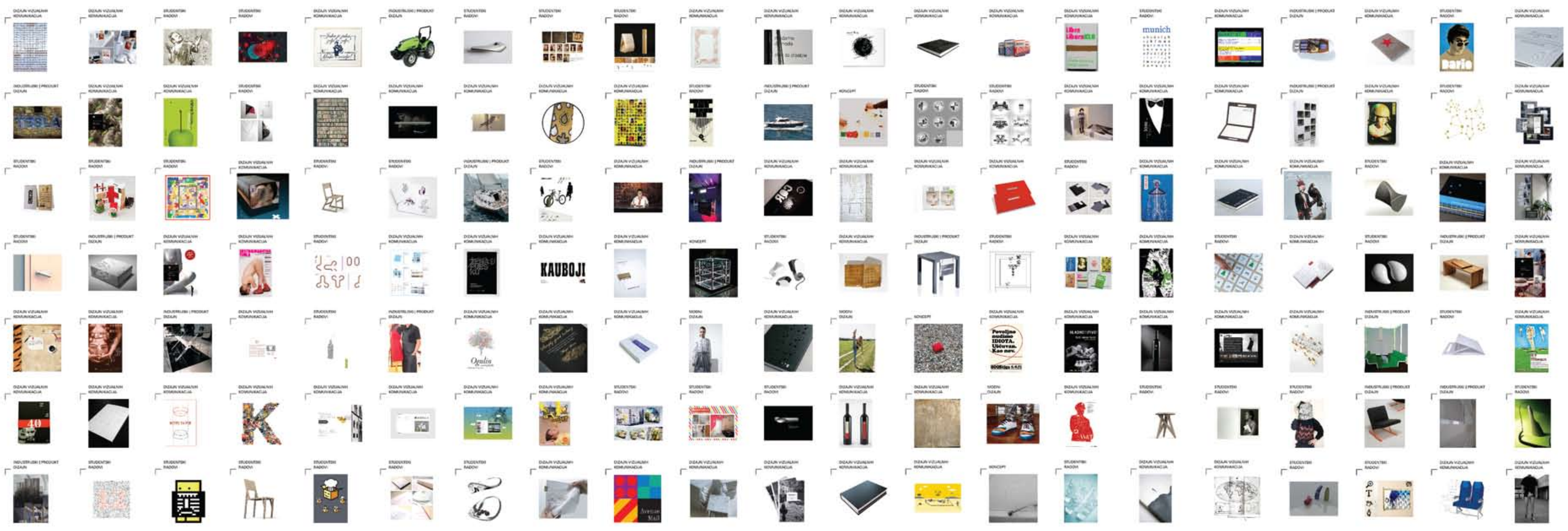
munich
Dario
KAUBOJI
Ogulin
Pevaljno godine IDIOTA. Uštedvan. Kao nov.